

## Registration Form.

Name.....  
Qualification.....  
Designation: .....  
College.....  
Medical Council Registration No.....  
Name of the Medical Council.....  
Mailing Address:.....  
.....  
Mobile.....  
Email.....  
Cheque No. ....Bank.....  
NEFT Transaction ID.....Date.....  
Bank.....Branch.....  
Food: Veg / Non Veg

Payment details. Cheque /NEFT transfer.

**Cheque.** Account payee cheque drawn in favor of 'Kasturba Medical College, Mangalore' payable at Mangalore.

**NEFT:**

**Name.** Kasturba Medical College, Mangalore

**Bank.** ICICI Bank Mangalore

**Account number.** 001401010468

**IFSC code.** ICICI0000014

Registration fee. Rs 1500/- No spot registration

To get your certificate with credit hours,  
Kindly register before 20.09.14

Address for Correspondence.

Dr Flora D Lobo

Organizing Secretary

Department of Pathology

Kasturba Medical college, Mangalore-575001.

Mobile. 9448325937

Email. [pathology.kmcmlr@manipal.edu](mailto:pathology.kmcmlr@manipal.edu)

Download forms from [www.pathoindia.com](http://www.pathoindia.com)

[www.iapm.org.in](http://www.iapm.org.in)

## Organizing Committee

**Organizing Chairman.** Dr Hema Kini

**Organizing Secretary.** Dr Flora D Lobo

**Joint Secretary.** Dr Kausalya K Sahu

**Treasurer.** Dr Radha R Pai

**Joint Treasurer.** Dr Jyoti R Kini

## Committee Members.

Dr Urmila N Khadilkar, Dr Ramdas Naik

Dr Sharada Rai, Dr Nirupama M, Dr Debarshi Saha

Dr Shrijeet Chakraborti, Dr Deepa Adiga,

Dr Jessica Minal, Dr Pooja K S,

Dr Maryann M Bukelo, Dr Sridevi HB

Hotel	Phone
Gold Finch	0824-4245678
Deepa Comforts	0824-2497101/2/3
Ocean Pearl	0824-2413800
Veenu International	0824-4275333
Moti Mahal	0824-2441411
Ginger	0824-6663333
Nalapad Residency	0824-2424757
Hotel Woodlands	0824-2443755

Book Post

To \_\_\_\_\_  
\_\_\_\_\_  
\_\_\_\_\_  
\_\_\_\_\_  
\_\_\_\_\_



## CARDIOTHORACIC PATH CME 2014

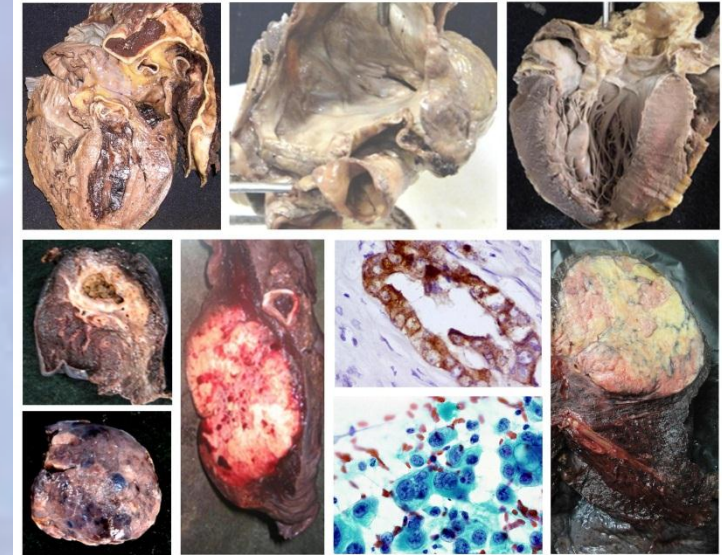

**Date :** 27<sup>th</sup> & 28<sup>th</sup> September 2014  
**Venue :** Seminar Room  
Medical Education Department  
Near Central Library, KMC  
Light House Hill Road,  
Mangalore.

## CREDIT HOURS : 3

**ORGANISED BY**  
Department of Pathology  
Kasturba Medical College  
Mangalore-575001  
**MANIPAL UNIVERSITY**

# CARDIOTHORACIC PATH CME 2014

The surgical pathologist plays an essential role in the diagnosis of congenital and acquired diseases of the heart and lung, which are associated with high morbidity and mortality. Monogenic disorders such as hypertrophic cardiomyopathy, and polygenic conditions such as atherosclerosis and hypertension, are the subject of ongoing research.

Similarly, inflammatory and neoplastic pulmonary disorders manifest with variable clinical and morphological features which are challenging for the diagnostician.

This update on Cardiothoracic pathology by eminent, skilled and knowledgeable experts will enrich our medical and surgical knowledge in this field.

## QUIZ PRIZES,

HANDS ON TRAINING PROGRAM ON  
MOLECULAR TECHNIQUES IN VPC  
INSTITUTE, DELHI & CASH PRIZES

## Patrons

**Padma Bhushan Dr Ramdas M Pai**  
Chancellor  
**Dr H S Ballal**  
Pro-Chancellor  
**Dr Ramnarayan K**  
Vice-Chancellor  
**Dr V Surendra Shetty**  
Pro-Vice Chancellor  
**Dr H Vinod Bhat**  
Pro-Vice Chancellor  
**Dr G K Prabhu**  
Registrar  
**Dr M V Prabhu**  
Dean  
**Dr Anand Venugopal**  
Medical Superintendent

## Faculty

**Dr Pradeep Vaideeswar**  
Additional Professor, Pathology,  
(Cardiovascular & Thoracic div)  
Seth G S Medical College, Mumbai.  
**Dr Gayathri P Amonkar**  
Associate Professor, Pathology,  
BYL Nair Hospital & T N Medical College  
Mumbai  
**Dr Ritu Kulshrestha**  
Assistant Professor, Pathology,  
Vallabhbai Patel Chest Institute  
Delhi University, Delhi  
**Dr Ashok Shetty**  
Professor  
Cardiothoracic Surgeon  
Kasturba Medical College  
Mangalore

## Day 1, Saturday 27.09.2014

TIME	TOPIC
8.30-9.00	REGISTRATION & BREAKFAST
9.00-9.30	Inauguration
9.30-10.00	Cardiac dissection
10.00-11.00	CVS Slide seminar 1
11.00-11.15	COFFEE BREAK
11.15-11.45	Approach to diffuse interstitial lung disease
11.45-1.00	Lung Slide seminar 1. Infective lesions
1.00-2.00	LUNCH
2.00-2.30	Quiz, Dr Flora & Dr Kausalya
2.30-3.00	Approach to Valvular Deformities
3.00-4.00	CVS Slide seminar 2
4.00-4.15	COFFEE BREAK
4.15-5.30	CVS Slide seminar 3

## Day 2, Sunday 28.09.14

TIME	TOPIC
8.00-8.30	BREAKFAST
8.30-9.00	Quiz Answers
9.00-9.30	Update on classification of Adenocarcinoma
9.30-10.15	Lung Slide seminar 2. Non infective lesions
10.15-11.00	Molecular pathogenesis of lung cancer & lung fibrosis
11.00-11.15	COFFEE BREAK
11.15-12.15	Surgeons' perspective of cardiothoracic pathology
12.15-1.00	Lung Slide seminar 3. Neoplastic lesions
1.00-2.00	LUNCH